L2036G3

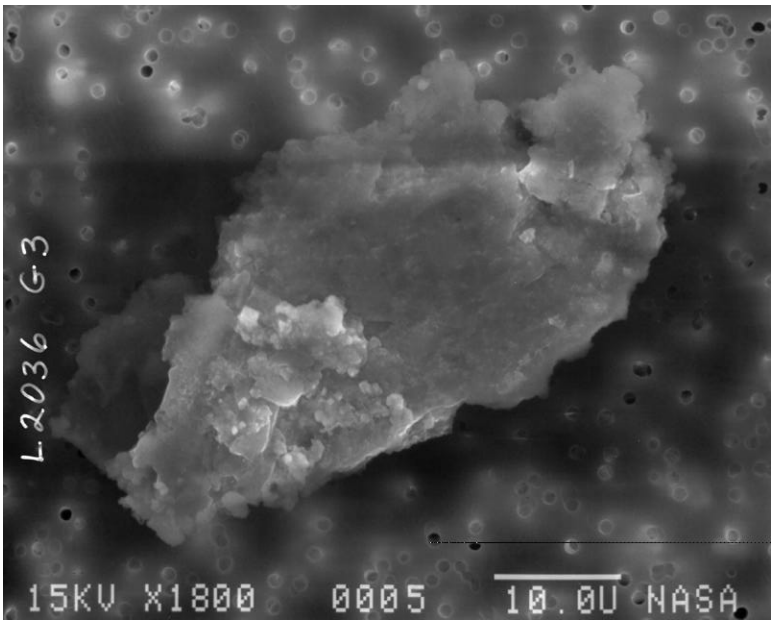

97E00101

Size: 52x26

Shape: I

Trans: O

Color: Black-Gray

Luster: M

Type: TCA
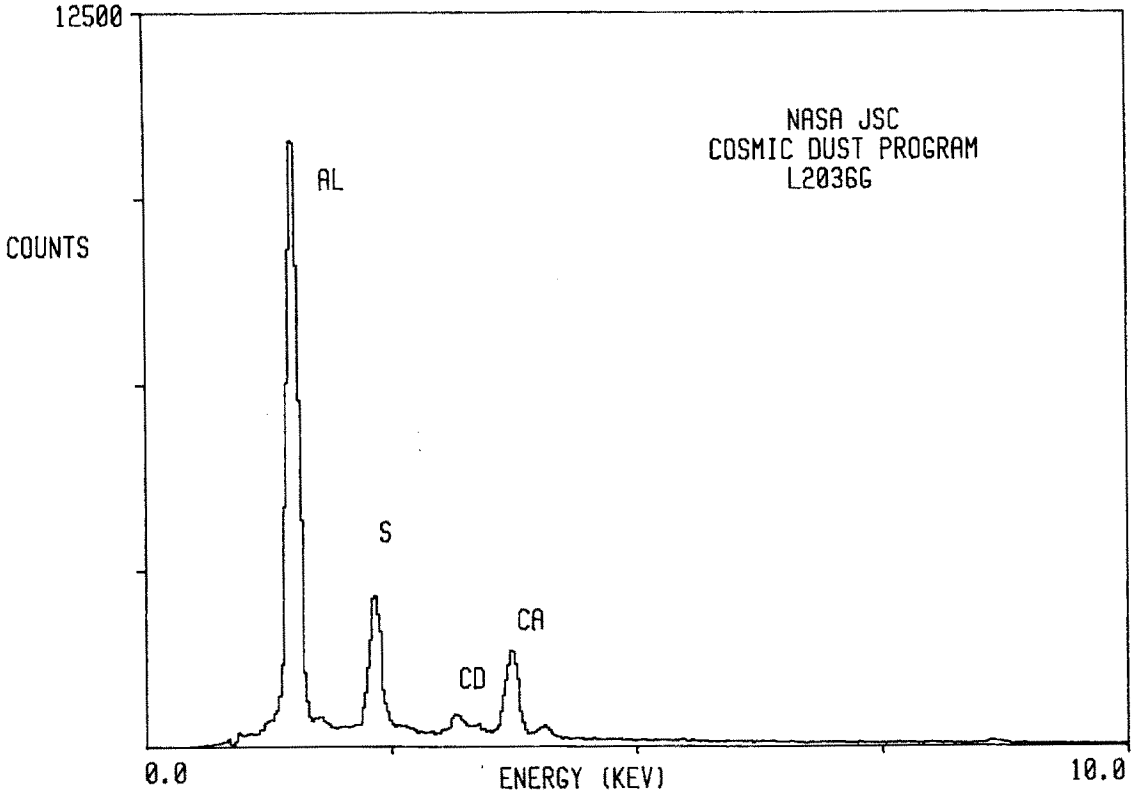
Comments: