L2036G6

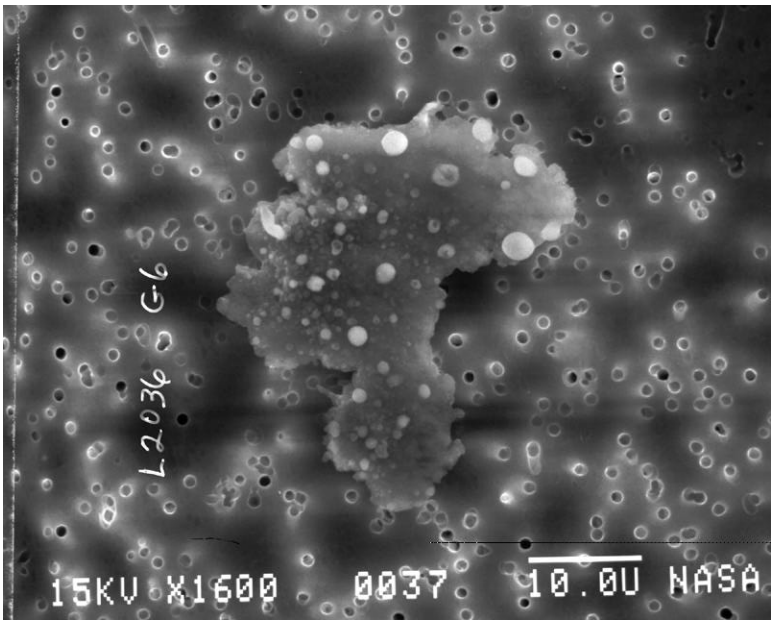

97E00104

Size: 35x18

Shape: I

Trans: O

Color: Gray-Brown

Luster: M

Type: TCA
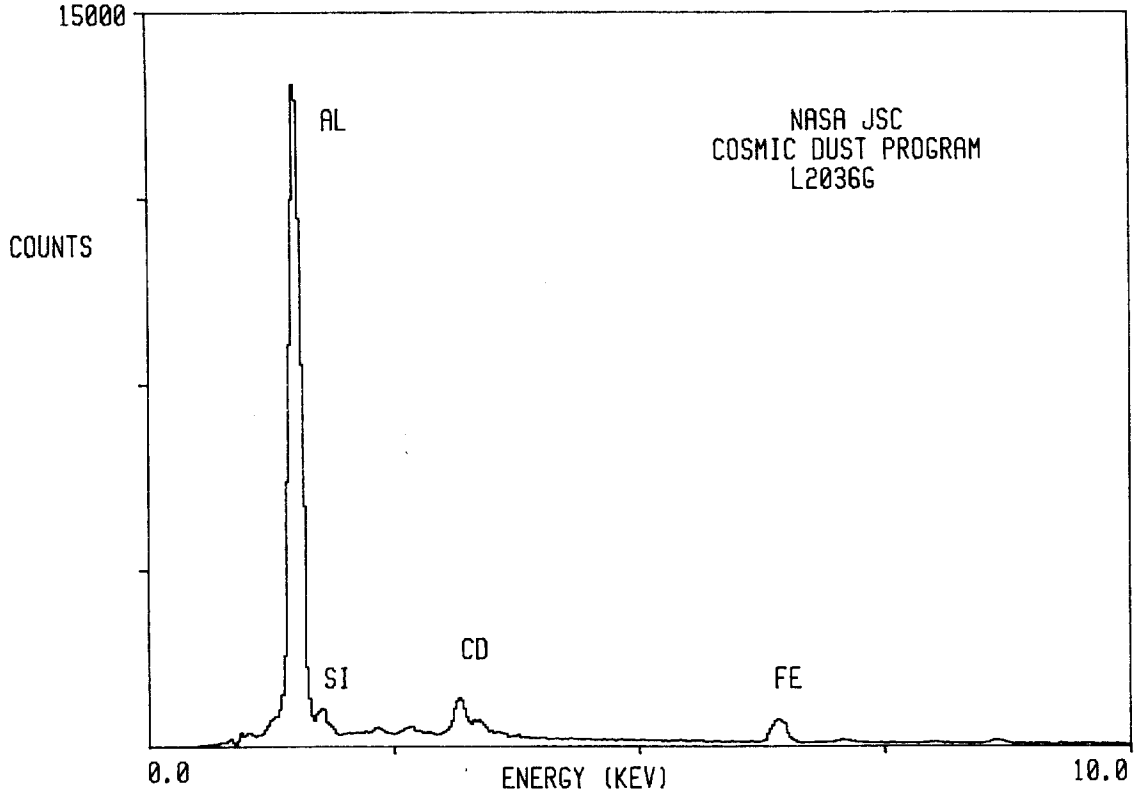
Comments: